OPACI-COAT 300®

WATER-BASED SILICONE SPANDREL

icdcoatings.com

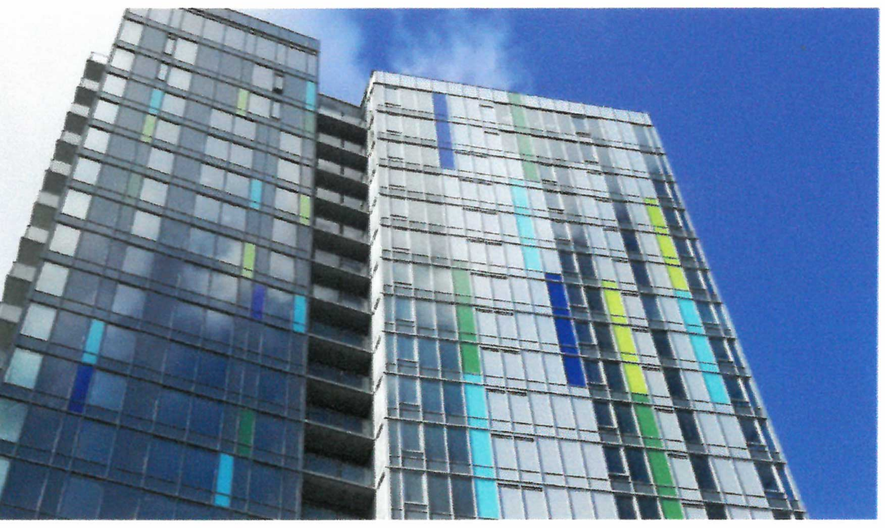

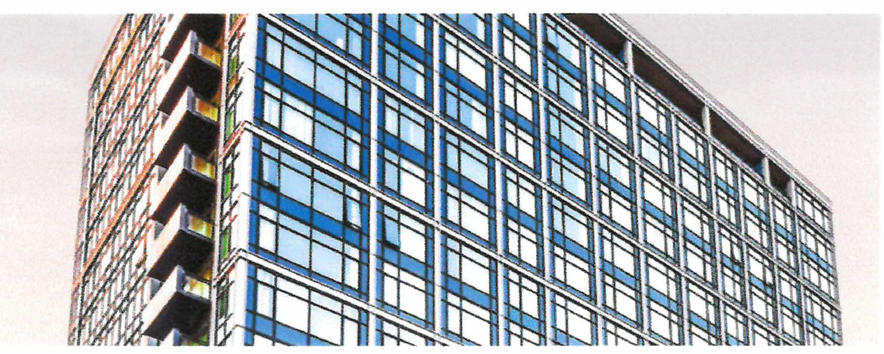

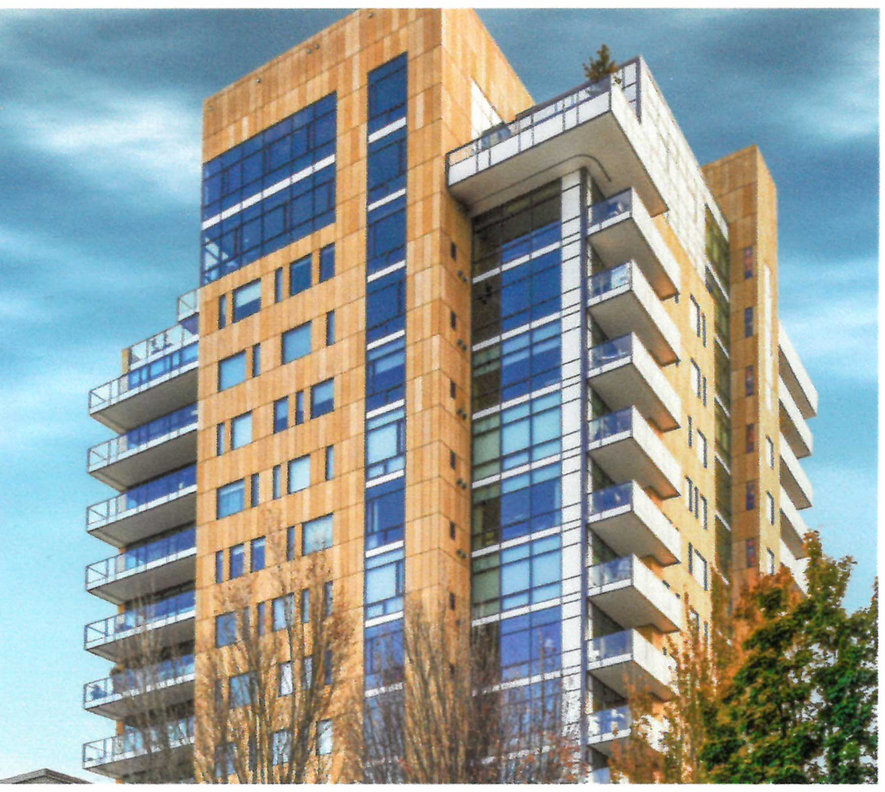

COLORFUL GLASS COATINGS, SPANDREL & WALL CLADDING

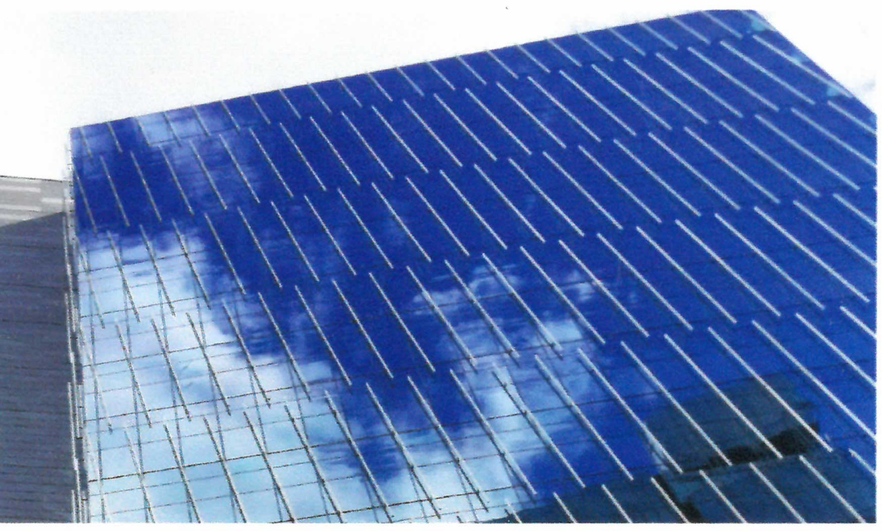

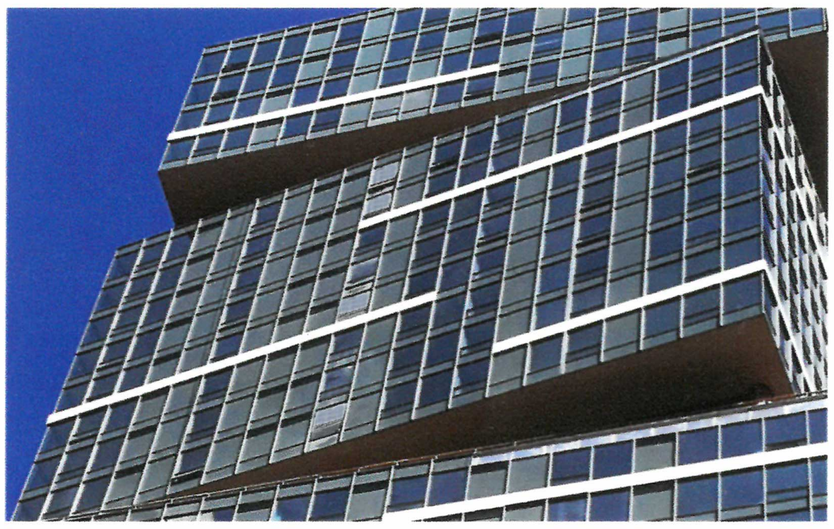

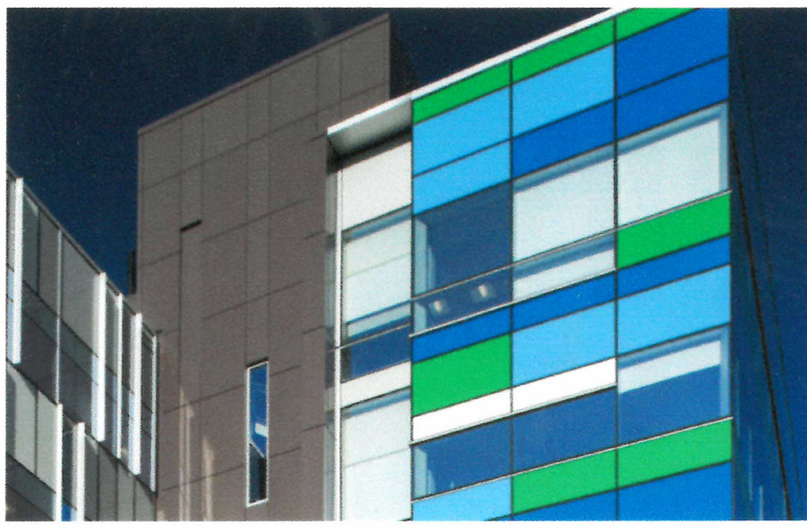

mindful MATERIALS

U.S. GREEN BUILDING COUNCIL LEED USGBC LEED v4

hpd VERSION 2.1.1

USGBC MEMBER

AIA Continuing Education Provider

ICD HIGH PERFORMANCE COATINGS WHEN COLOR MATTERS

OPACI-COAT 300®

WATER-BASED SILICONE SPANDREL

OPACI-COAT-300® can be produced in virtually any color. This is a small selection of the colors we offer. Swatches shown are approximations of actual OPACI-COAT-300® coatings. Coated glass samples may vary slightly from this brochure.

RAL 5024 Pastel Blue

RAL 5023 Distant Blue

RAL 5007 Brilliant Blue

RAL 260 40 40 Navy Blue

RAL 230 20 20 Prussian Blue

RAL 6019 Pastel Green

RAL 6021 Pale Green

RAL 6002 Leaf Green

RAL 6028 Pine Green

RAL 6005 Moss Green

RAL 1003 Signal Yellow

RAL 1004 Golden Yellow

RAL 1005 Honey Yellow

RAL 1007 Daffodil Yellow

RAL 8023 Orange Brown

RAL 3012 Beige Red

RAL 050 40 40 Madeira Brown

RAL 3013 Tomato Red

RAL 3002 Carmine Red

RAL 3005 Wine Red

RAL 200 50 05 North Grey

RAL 7011 Iron Grey

RAL 7009 Green Grey

RAL 130 40 10 Soft Olive

RAL 8019 Grey Brown

A limited warranty is offered to our yearly trained and certified Approved Factory Fabricators (AFF's) who apply and handle OPACI-COAT-300® as prescribed. To find an AFF near you, call us at **360.546.2286** or email **icd@icdcoatings.com**

A WORLD OF COLORS TO CHOOSE FROM

RAL 095 80 30 Asparagus Yellow

RAL 1014 Ivory

RAL 1002 Sand Yellow

RAL 1019 Grey Beige

RAL 7006 Beige Grey

RAL 7044 Silk Grey

RAL 7004 Signal Grey

RAL 100 50 05 Forest Floor Khaki

RAL 7045 Telegrey

RAL 230 50 10 Gravel Grey Blue

RAL 7032 Pebble Grey

RAL 7023 Concrete Grey

RAL 7012 Basalt Grey

3-820 Harmony Gray*

1-818 Black*

0-1060 Primary White**

0-1060 Primary White*

0-0186 Light White*

3-0770 Warm Gray*

3-0586 Medium Gray*

4-975 Lava Bronze*

4-822 Harmony Bronze*

2-743 Harmony Solex*

2-0225 Evergreen*

6-0025 Harmony Blue*

*As seen through 6mm clear glass **As seen through 6mm low iron glass

SAMPLES ICD IS ALWAYS READY TO CRAFT SAMPLES FOR YOUR UPCOMING PROJECT!

www.icdcoatings.com/order-samples | icd@icdcoatings.com | 1.360.546.2286

OPACI-COAT 300®

WATER-BASED SILICONE SPANDREL

icdcoatings.com

COLOR

OPACI-COAT-300® is a silicone elastomeric glass coating formulated for both exterior spandrel and interior wall-cladding applications.

- OPACI-COAT-300® can be color matched to your substrate of choice within an undetectable tolerance of 0.20dE. ICD can match paint chips, wood, masonry, metal, and also broken coated glass for replacement or retrofit.
- OPACI-COAT-300® has one of the tightest color tolerances in the coatings industry, which increases the aesthetic reliability from sample to final coated glass.
- OPACI-COAT-300® coating color will look unique when viewed through differing glass substrates due to the characteristics of the glass. The glass substrate you choose for coating sample creation and visual approval should remain consistent through the project process including specification, estimating and installation to produce expected results from samples to finished project.
- All pigments used in OPACI-COAT-300® are rated excellent for color fastness.
- OPACI-COAT-300® can be specified in virtually any color.

ESTABLISHED PERFORMANCE

In addition to hundreds of projects from South Texas to Sweden, Alaska to Dubai, extensive testing has been completed: ASTM fallout resistance, and extended QUV— results of which are available from ICD or an Approved Factory Fabricator (AFF).

- **OPACI-COAT-300® is lead-free, ultra-low VOC in application and zero VOC when cured.**
- **OPACI-COAT-300® does not weaken tempered or heat-strengthened glass because it's applied after the heat-treatment of glass.**
- **OPACI-COAT-300® provides fallout resistance on 6mm fully tempered monolithic glass if the coating is applied at 13 mils wet film thickness (WFT).**

LEARN MORE

- ICD offers Architect accredited silicone coating technology advantage education and Glazing Contractor handling and installation training.
- ICD offers project assistance to Building Owners, Architects, Designers, General Contractors, Glaziers and Fabricators in the form of plan review, color matching, unique sample sizes, sealant compatibility testing and more.
- Access Data Sheets, LEED, HPD Documents, and more at **www.icdcoatings.com/opaci-coat-300**

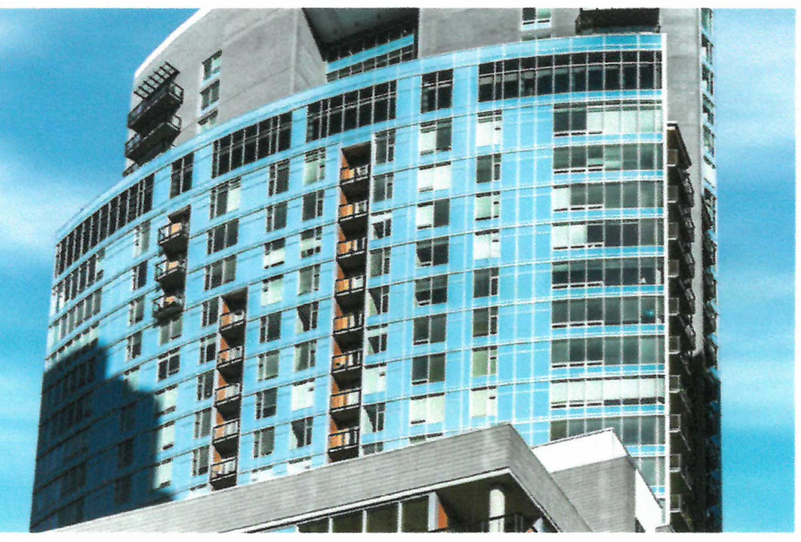

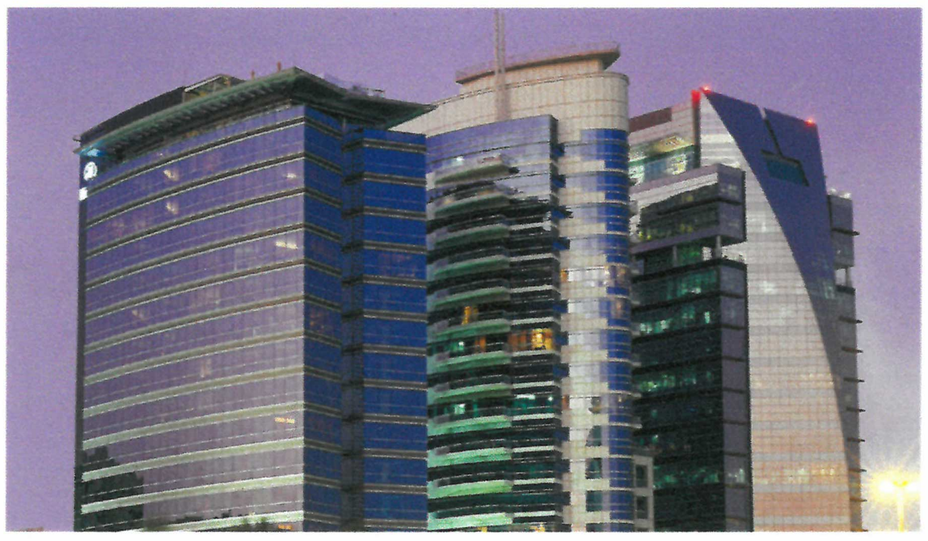

TO LEARN MORE ABOUT **OPACI-COAT-300®** PLEASE VISIT:

www.icdcoatings.com

7350 South Union Ridge Parkway
Ridgefield, Washington USA 98642

PHONE: 1.360.546.2286
EMAIL: icd@icdcoatings.com

©2020 ICD High Performance Coatings. All Rights reserved.
OPACI-COAT-300® is a registered trademark owned by ICD High Performance Coatings. LEED® (an acronym for Leadership in Energy and Environmental Design™) is a registered trademark of the U.S. Green Building Council®. Mindful Materials® is a registered trademark owned by HKS, Inc. The Health Product Declaration® logo is a registered trademark of HPD Collaborative.

300-096 OPACI-COAT-300 Color Chip Bi-Fold Brochure 08.20.2020